

FORD TRUCKS

F111 133 CUST STYLESIDE PICKUP
WITH 4X4 OPTION
BAHAMA BLUE
SEAT - KNITTED VINYL
AMMETER/OIL PRESSURE GAUGES
LHSRH CHROME SWING LK MIRRORS
MOLDINGS B/S WITH VINYL INSERT
EXTRA COOLING RADIATOR
70 AMP BATTERY ~~4~~ *AMP-HR*
TWO SPEED TRANSFER CASE
1675 LB REAR SPRING
5 7.00X15 D 8PR
/5/ MUD AND SNOW TIRES
TOTAL OPTIONS
1976 EPA CERTIFICATE RECEIVED

FORD PICKUPS

All Styleside 4 x 2 Pickups
are equipped with Better Idea
Standard Equipment like:

- Twin-I-Beam independent front suspension. Softens up the ride, toughens up the truck
- Front disc brakes
- Deep-foam seat comfort
- Convenient folding seat back with behind-seat storage area

- Chrome front bumper and roof drip rails
 - Double-wall construction hood, tailgate, doors and pickup box sides for extra strength
 - Resistant to rust with inner box sidewalls galvanized, inside of outer walls Zincro-metal coated
- Pickups can be equipped with Better Idea options like:**

- Auxiliary fuel tanks for increased driving range

- Super Camper Special F-350 with 140 in. wheelbase or Camper Special F-250
- Radial tires
- Front and rear stabilizer bars (F-250, 350; standard on Camper Special and Super Camper Special)
- Air conditioner
- AM/FM stereo radio
- Deluxe pickup box cover
- Wheel covers
- Trailer towing packages



SOLD TO

CENTER FORD INC
421 WEST 3RD ST
SPOKANE

WA 99204

SHIP TO (IF OTHER THAN ABOVE)

SHIP THROUGH

VEHICLE IDENTIFICATION NO.

FINAL ASSEMBLY POINT

METHOD OF TRANSP.

DEALER NO.

F11YRA30093

SAN JOSE

RAIL

74E 200 RC29



www.martiauto.com
 13238 W Butler Drive
 El Mirage, AZ 85335
 Phone (623) 935-2558
 Fax (623) 935-2579



Proud to display this symbol

Copyright Kevin Marti 2024

Thank you for your interest in our services. We have determined the following information for your vehicle from the Ford Database we have:
 1J234567890J1234567890J1234567890J1234567890J1234567890J1234567890
 F11YRA300331311 4DB1 2 1A1J3769 DH8J2 A18 A4N 7 H 6 33 4 3 74E200 JV

DOOR DATA PLATE INFORMATION

Serial Number	F11YRA30033
F11	F-100 4x4 Pickup Truck
Y	360-2V Engine
R	Built at San Jose
A30033	Serial Number of this Ford Truck scheduled for production at San Jose
133	Wheelbase (inches)
I	Bahama Blue Paint, Ford #5004-A
F111	F-100 4x4 Pickup Truck 5550 Lb. GVW
DB4	Blue Krit Vinyl Custom Bench Seat / Styleside
A	4-Speed New Process Manual Transmission
18	3.50 Conventional Rear Axle
05550	Gross Vehicle Weight in Pounds
1976	Model Year
74	Seattle DSO (District Sales Office)

ORDER TYPE: STOCK
 DSO ITEM #: 3769
 DEALER #: 74E200
 CENTER FORD INC
 421 WEST 3RD ST
 SPOKANE WA 99204

Your vehicle was equipped with the following features:

- Custom Package
- Ammeter & Oil Gauges
- 7.00x15-D Black Sidewall Tires
- Mud & Snow Tread Tires
- Bright Western Low-Mount Swing Lock Mirrors
- Vinyl Bodyside Moldings
- Tinted Glass
- Extra Cooling Radiator
- Heavy Duty 70 Amp Battery
- Two-Speed Transfer Case
- Heavy Duty Rear Springs

Your vehicle was actually produced on September 5, 1975 -- thirteen days ahead of schedule.

Kevin Marti
 Kevin Marti

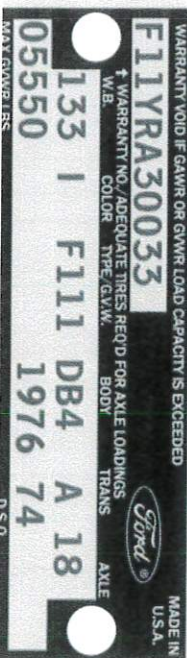

IMPORTANT DATES	
ORDER RECEIVED:	08/13/75
CAR SERIALIZED:	09/02/75
BUCKED:	09/05/75
SCHEDULED FOR BUILD:	09/18/75
ACTUALLY BUILT:	09/05/75
RELEASED:	09/08/75
SOLD:	10/29/75

STATISTICS	
Your vehicle was one of:	
888 With this Paint Code	
378 With these Paint/Trim Codes	
18,027 With these Engine/Transmission Codes	
1,583 Ordered from this DSO	
18,797 With Custom Package	
For the 1976 F-100 4x4 Pickup Truck	

CUSTOMER
 ADDRESS
KMBI Radio
5408 S. Freya
Spokane, WA, 99223

CUSTOMER PHONE: 448-2555
 DATE: 1-20-88
 PAYMENT METHOD: Check
 YEAR, MAKE, MODEL: 76 Ford P.U.
 MILEAGE: 46546
 LICENSE: PP 4516
 ENGINE SIZE:

TV RADIO PAPER REPEAT REFERRED FLEET SIGN MAILER COUPON OTHER

QTY.	PART NUMBER	DESCRIPTION	PRICE
8	1874LZ elct OK 1 PCV 74	SPARK PLUGS POINTS CONDENSER DISTRIBUTOR CAP ROTOR WIRES PCV VALVE CARB. KIT-MATL. CECS PARTS FUEL INJECTION PARTS	

IDLE	2500	EXHAUST ANYL.	IDLE	2500	FINAL SETTINGS	
50	100	HC-PPM	200	200	DWELL	TIMING
0.25	3.8	CO%	1	2.8	elct %	12
		O ₂ %	1		IDLE	VACUUM
		CO ₂ %			780 RPM	20 IN.

COMMENTS: Choke pull off is getting weak
 May need replacement in future
 carb. No. D5TEBFB Mobercraft 2BR
 for proper cold operation
 carb. is starting to run a little rich
 at a cruise speed Recommend using 1 can
 of carb. cleaner to 1/2 tank of gas to
 receive best possible gas mileage

CERTIFIED BY
Kenny Russ Ken

REPAIRS OR SERVICES WILL BE MORE THAN TWENTY-FIVE DOLLARS.
 WRITTEN ESTIMATE _____ ORAL ESTIMATE _____
 ESTIMATED COST OF REPAIRS (INCLUDES PARTS AND LABOR) _____
 NO ESTIMATE _____

SERVICE ORDER NUMBER: 67254
 2:00
 CUSTOMER WAITING: Yes
 TIME PROMISED: _____
 THIS SERVICE ORDER IS YOUR WARRANTY. WARRANTY DETAILS ARE SET FORTH ON THE BACK.

12 MONTH OR 12,000 MILE
 WARRANTY
 See Reverse Side
 For Details



Failed Emissions
 Take emissions
 before & after

N. 1520 ARGONNE ROAD
 SPOKANE, WA 99212
 (509) 922-3638

VALID
 WARRANTY

CENTER NUMBER: 41-3

TECH.	DESCRIPTION OF SERVICE	PART NUMBER	PRICE
	<input checked="" type="checkbox"/> TUNE-UP		3990
	<input type="checkbox"/> AIR FILTER		
	<input type="checkbox"/> PCV FILTER		
	<input type="checkbox"/> FUEL FILTER		
	<input type="checkbox"/> CANISTER FILTER		
	<input checked="" type="checkbox"/> OIL, FILTER, LUBE		150
	<input type="checkbox"/> DIAGNOSIS		7.50
	<input type="checkbox"/> DIAGNOSIS ADJUSTMENT		

IN OK GFB 2087

TECH.	ADDITIONAL SERVICES	PART NUMBER	PRICE
<input type="checkbox"/>	CARB OVERHAUL		
<input type="checkbox"/>	CARB REPLACEMENT		
<input type="checkbox"/>	CECS ADJ. OR REPAIR		
<input type="checkbox"/>	CARBURETION SYSTEM		
<input type="checkbox"/>	EMISSION CONTROL SYSTEM		
<input type="checkbox"/>	IGNITION SYSTEM		
<input type="checkbox"/>	AIR INDUCTION SYSTEM		
<input type="checkbox"/>	COOLING SYSTEM		
<input type="checkbox"/>	ELECTRICAL SYSTEM		
<input type="checkbox"/>	FUEL INJECTION SERVICE		
<input type="checkbox"/>	FUEL INJECTION CLEANING		
<input type="checkbox"/>	A/C RECHARGE		

I authorize you to perform the above repairs and furnish necessary materials. I understand any cost quoted heretofore is an estimate only. Your employees may operate vehicle for inspection, testing and delivery at my risk. You will not be responsible for loss or damage to vehicle or articles left in it. If computerized engine control system services are to be performed, I acknowledge that I understand that a manufacturer's warranty may exist and that I was advised of the limitations described on the back.

PARTS	
LABOR	
OTHER	
SUBTOTAL	48.90
SALES TAX	3.81

X Gordon Canada
 CUSTOMER SIGNATURE

TOTAL 5271

CUSTOMER COPY