

Soils Map

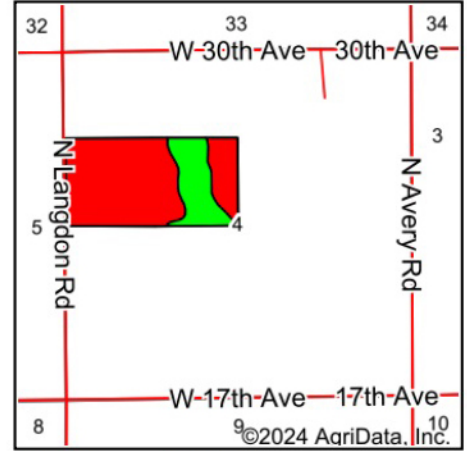

State: **Kansas**
 County: **Reno**
 Location: **4-23S-9W**
 Township: **Huntsville**
 Acres: **80.74**
 Date: **12/17/2024**

BigIron
 REALTY

Maps Provided By:

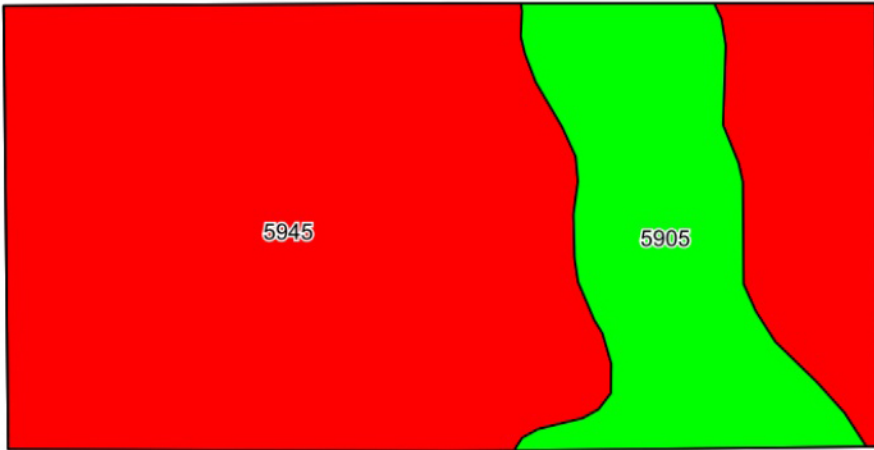

©2024 AgriData, Inc.

Soils data provided by USDA and NRCS.

Area Symbol: KS155, Soil Area Version: 21

Code	Soil Description	Acres	Percent of field	Non-Irr Class Legend	Non-Irr Class *c	Irr Class *c	*n NCCPI Soybeans
5945	Saltcreek-Funmar-Farnum complex, 1 to 3 percent slopes	63.14	78.2%		lle	lw	59
5905	Hayes-Solvay loamy fine sands, 0 to 5 percent slopes	17.60	21.8%		llle	llle	50
Weighted Average					2.22	1.44	*n 57