

Soils Map

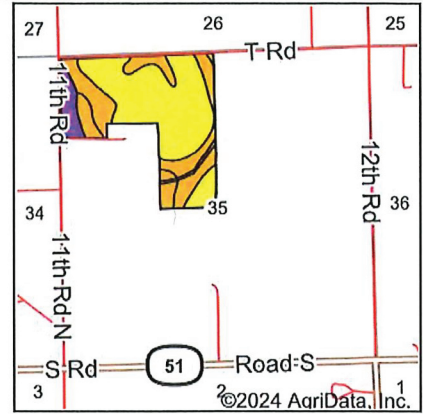

State: **Nebraska**
 County: **Cuming**
 Location: **35-24N-5E**
 Township: **Grant**
 Acres: **103.2**
 Date: **10/8/2024**

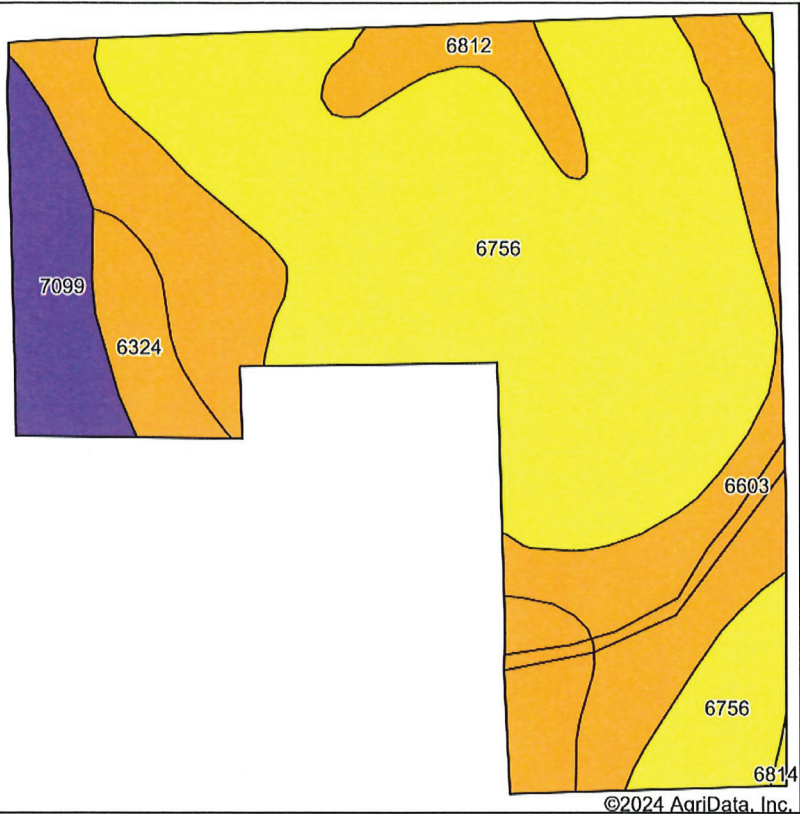







Maps Provided By:

 CUSTOMIZED ONLINE MAPPING
 © AgriData, Inc. 2023 www.AgriDataInc.com



Soils data provided by USDA and NRCS.

Area Symbol: NE039, Soil Area Version: 23

Code	Soil Description	Acres	Percent of field	SRPG Legend	Non-Irr Class *c	Irr Class *c	SRPG	*n NCCPI Soybeans	
6756	Nora silt loam, 6 to 11 percent slopes, eroded	58.86	57.2%		IIIe	IVe	64	66	
6603	Alcester silty clay loam, 2 to 6 percent slopes	24.60	23.8%		Ile	IIIe	73	72	
6324	Coleridge silty clay loam, 0 to 2 percent slopes, occasionally flooded	7.75	7.5%		IIw	IIw	72	74	
7099	Zook silty clay loam, 0 to 2 percent slopes, occasionally flooded	7.37	7.1%		IIw	IIw	53	67	
6812	Moody silty clay loam, 2 to 6 percent slopes, eroded	4.47	4.3%		Ile	IIIe	75	64	
6814	Moody silty clay loam, 6 to 11 percent slopes, eroded	0.15	0.1%		IIIe	IVe	66	61	
Weighted Average						2.57	3.43	66.4	*n 68