

Soils Map

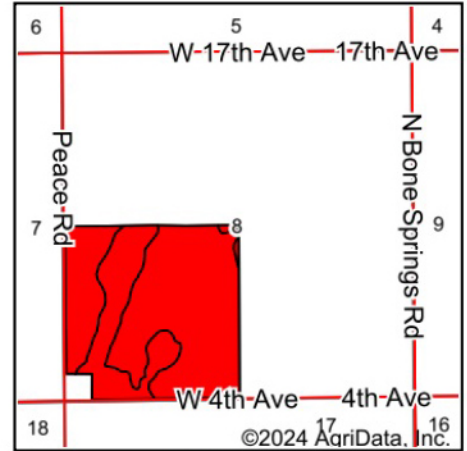
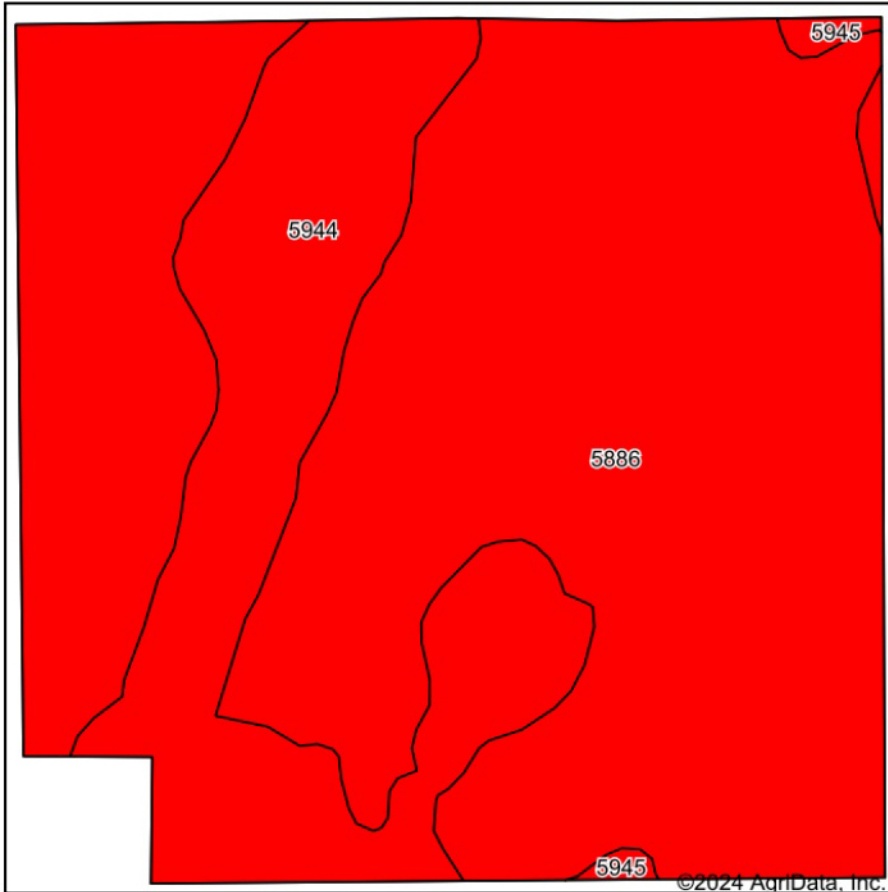

State: **Kansas**
 County: **Reno**
 Location: **8-23S-8W**
 Township: **Enterprise**
 Acres: **155.22**
 Date: **12/9/2024**

BigIron
 REALTY

Maps Provided By:



Soils data provided by USDA and NRCS.

©2024 AgriData, Inc.

© AgriData, Inc. 2023

www.AgriDataInc.com

Area Symbol: KS155, Soil Area Version: 21

Code	Soil Description	Acres	Percent of field	Non-Irr Class Legend	Non-Irr Class *c	Irr Class *c	*n NCCPI Soybeans
5886	Farnum and Funmar loams, 0 to 1 percent slopes	116.84	75.2%		IIc	IS	62
5944	Saltcreek and Naron fine sandy loams, 1 to 3 percent slopes	36.88	23.8%		IIe	IE	57
5945	Saltcreek-Funmar-Farnum complex, 1 to 3 percent slopes	1.50	1.0%		IIe	IW	59
Weighted Average					2.00	1.00	*n 60.8