

Soils Map

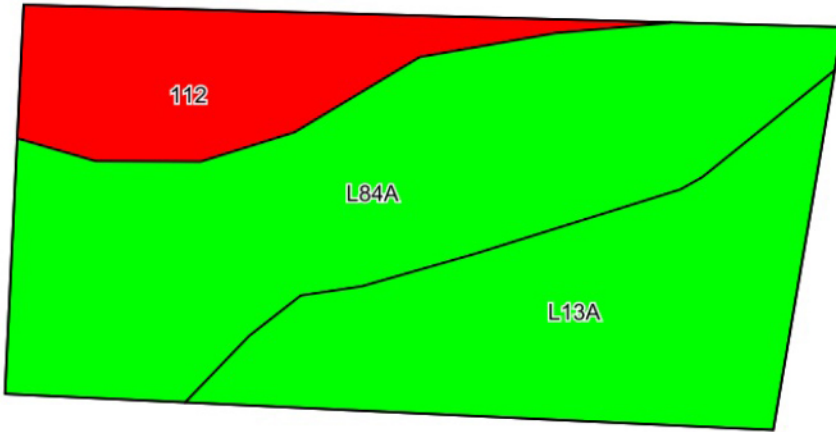

©2024 AgriData, Inc.

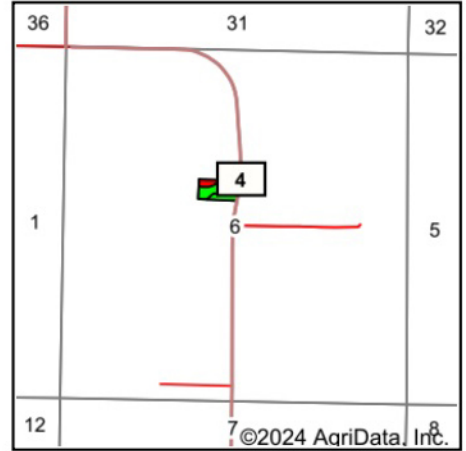

State: **Minnesota**
 County: **Nicollet**
 Location: **6-110N-28W**
 Township: **Granby**
 Acres: **4.12**
 Date: **6/6/2024**

BigIron
 REALTY

Maps Provided By:



Soils data provided by USDA and NRCS.

Area Symbol: MN103, Soil Area Version: 19

Code	Soil Description	Acres	Percent of field	Non-Irr Class Legend	Non-Irr Class *c	Productivity Index	*n NCCPI Soybeans
L84A	Glencoe clay loam, 0 to 1 percent slopes	2.03	49.3%		IIIw	86	76
L13A	Klossner muck, 0 to 1 percent slopes	1.38	33.5%		IIIw	77	84
112	Harp clay loam, 0 to 2 percent slopes	0.71	17.2%		IIw	90	82
Weighted Average					2.83	83.7	*n 79.7