

LISTED AT
\$155,000



**310 N. FRANKLIN
COLBY, KS**

PROPERTY FEATURES

- DOWNTOWN COLBY LOCATION
- CURRENTLY GOLDEN TAPEI ASIAN RESTAURANT
- HAS LARGE UPSTAIRS LIVING QUARTERS
- LOTS OF EQUIPMENT & FIXTURES INCLUDED
- MAIN FLOOR 2,225 +/- SQ FT
- MANY UPDATES COMPLETED
- BASEMENT AREA IS STORAGE
- FOR MORE DETAILS VISIT WITH LISTING AGENT



BigIron
REALTY

www.bigironrealty.com

Let's Get Social |    

MOLLY J. OLIVER

"AN AGENT OUT SELLING"

OFFICE 785-460-7653

MOBILE 785-462-5203

CALL OR TEXT

MOLLYO@BIGIRONREALTY.COM



Information was obtained from sources deemed reliable, but broker makes no guarantees as to accuracy. All Prospective buyers urged to fully inspect property and rely on their own conclusions.

Copyright 2023 BigIron Realty, All Rights Reserved

Page 1 of 2

MAIN FLOOR: 2,204+/- SQ FT

Dining Area: 23' x 45'

Cash Register Area: 11' x 13' 6"

Kitchen: 23' x 40'

2ND FLOOR: 2,204+/- SQ FT

LR: 23' x 26'

BR: 14' x 20'

Hall: 8' 4" x 22'

BR: 15' x 14'

Bath: Full 8' x 2"

KIT/UTIL: 8' x 8'

CONSTRUCTION: FRAME/BRICK

HEAT: FORCED AIR GAS

2022 TAXES: \$1,933.80

AGE: 1907

A/C: CENTRAL

AVG CITY BILL: \$ 722.40/MO

LOT SIZE: 3,139 SQ FT

AVG GAS BILL: \$ 460.13/MO

**AVG'S BASED ON CURRENT OWNERS' USAGE*

ABOUT THE PROPERTY

- Building is currently Golden Taipei Asian Restaurant and includes most equipment/fixtures
- This is one of the oldest operating buildings in town
- There has been many updates on main floor and on 2nd floor.
 - Main floor updates: interior paint, new flooring, lots of updated electrical to meet City Code, new central air in 2020, interior stairway added to upstairs level. Bathroom
 - Upstairs updates: remodeled into a living area. The small kitchen area is the only area not updated. Has new interior paint, floors, wall heating and air units. There are 2 escapes/exits from the upstairs living quarters.
- The upstairs area would be a great rental income property or it is large enough to make into 2 apartments. Perfect living quarters as is for current building owner as current owner is using.
- Upstairs is wall heat and window a/c
- Seller is including fixtures, equipment (with exception of wall decorations, painting, flags, etc.) in the sale.
 - Base list of equipment "as is": 2 walk-in coolers , stainless steel prep tables, dishwasher , metal shelving, deep fat fryer, tables, chairs, booths, dinnerware, glasses/cups, serving utensils, prep pans, range/cooker, and washer and dryer in 2nd level. (note: soda machine is rented and not included)

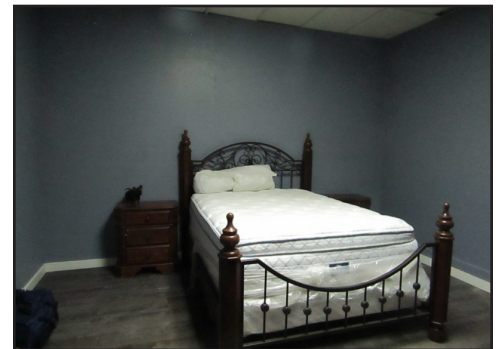

LEGAL DESCRIPTION: BLK 21 ALL LOT 17 & PT OF LOT 20 BEG AT PT 63.55' W & 25.01' N OF SE COR LOT 20, TH W1.7', S8', E1.7', N8' TO POB
COLBY ORIGINAL, CITY OF COLBY, THOMAS COUNTY, KANSAS