

Soils Map

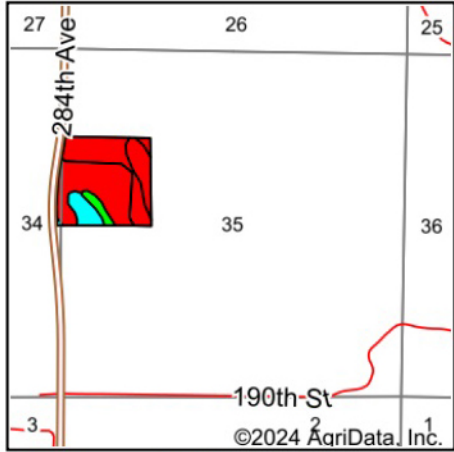
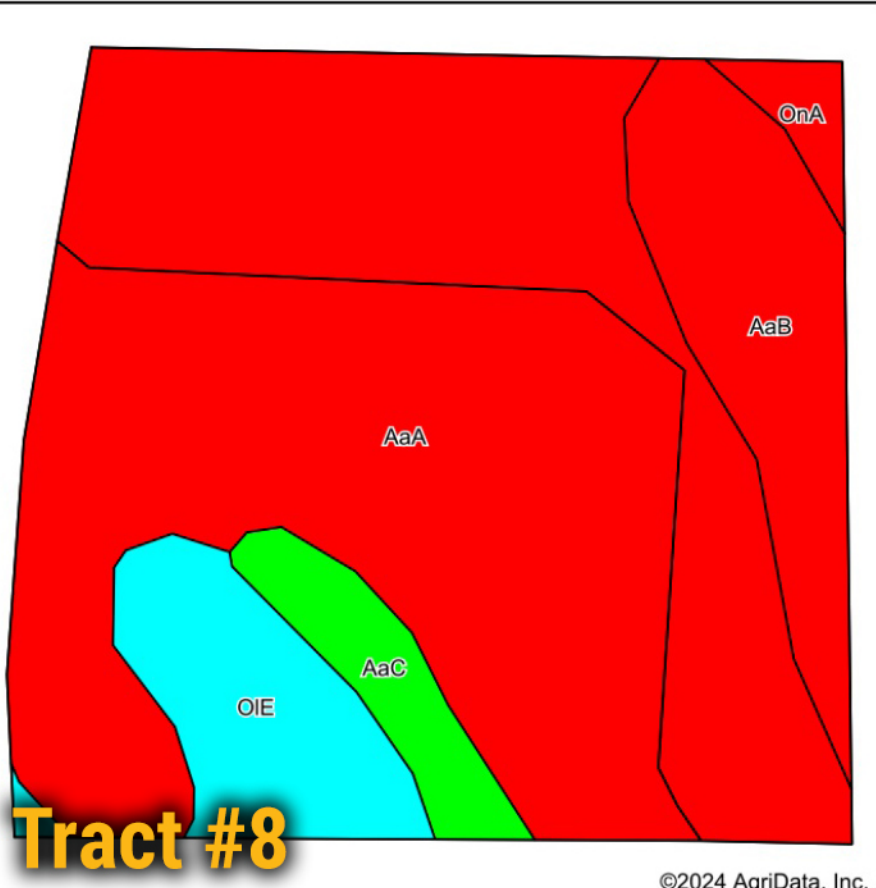

State: **South Dakota**
 County: **Sully**
 Location: **35-114N-80W**
 Township: **West Sully**
 Acres: **44.42**
 Date: **11/21/2024**

BigIron
REALTY

Maps Provided By:

 CUSTOMIZED ONLINE MAPPING
 © AgriData, Inc. 2023 www.AgriDataInc.com



Soils data provided by USDA and NRCS.

Area Symbol: SD119, Soil Area Version: 27

Code	Soil Description	Acres	Percent of field	Non-Irr Class Legend	Non-Irr Class *c	Productivity Index	*n NCCPI Soybeans
AaA	Agar silt loam, 0 to 2 percent slopes	32.08	72.2%		IIc	92	57
AaB	Agar silt loam, 2 to 6 percent slopes	5.54	12.5%		IIe	85	57
OIE	Oko stony clay loam, 6 to 25 percent slopes	4.08	9.2%		VIIIs	3	20
AaC	Agar silt loam, 6 to 9 percent slopes	2.04	4.6%		IIIe	73	57
OnA	Mobridge silt loam, 0 to 2 percent slopes	0.68	1.5%		IIc	94	60
Weighted Average					2.51	82.1	*n 53.6