

Soils Map

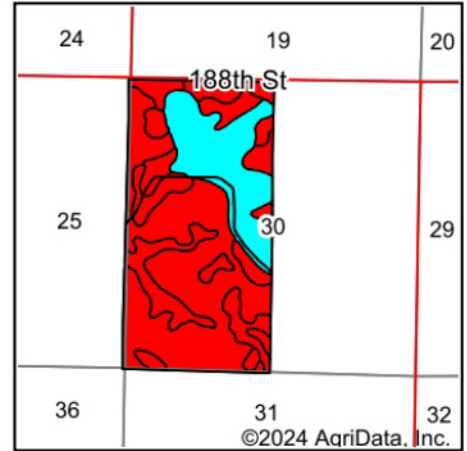
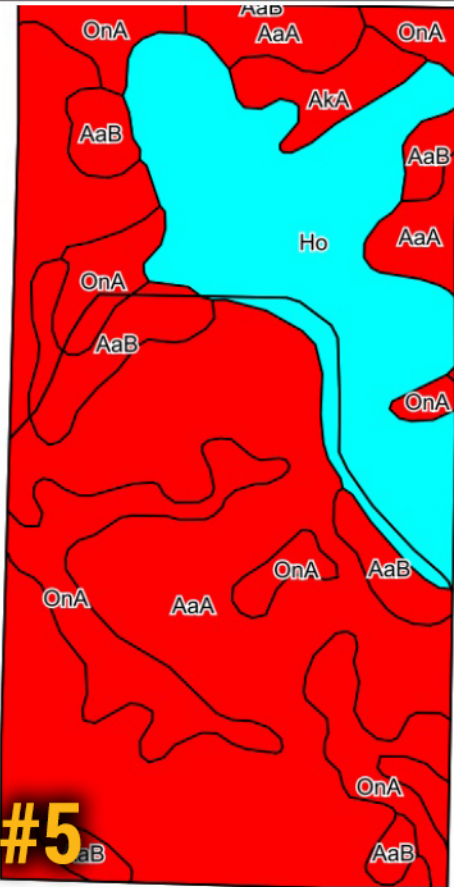

State: **South Dakota**
 County: **Sully**
 Location: **30-114N-80W**
 Township: **West Sully**
 Acres: **314.6**
 Date: **11/21/2024**

BigIron
 REALTY

Maps Provided By:



Tract #5

©2024 AgriData, Inc.

Soils data provided by USDA and NRCS.

Area Symbol: SD119, Soil Area Version: 27

Code	Soil Description	Acres	Percent of field	Non-Irr Class Legend	Non-Irr Class *c	Productivity Index	Corn Bu	Winter wheat Bu	*n NCCPI Soybeans
AaA	Agar silt loam, 0 to 2 percent slopes	157.82	50.2%		Ilc	92			57
Ho	Hoven silt loam, 0 to 1 percent slopes	69.91	22.2%		Vls	15			5
OnA	Mobridge silt loam, 0 to 2 percent slopes	51.32	16.3%		Ilc	94			60
AaB	Agar silt loam, 2 to 6 percent slopes	27.29	8.7%		Ile	85			57
AkA	Agar-Walke silt loams, 0 to 2 percent slopes	8.26	2.6%		Ilc	85	46	32	46
Weighted Average					2.89	74.4	1.2	0.8	*n 45.6