

Soils Map

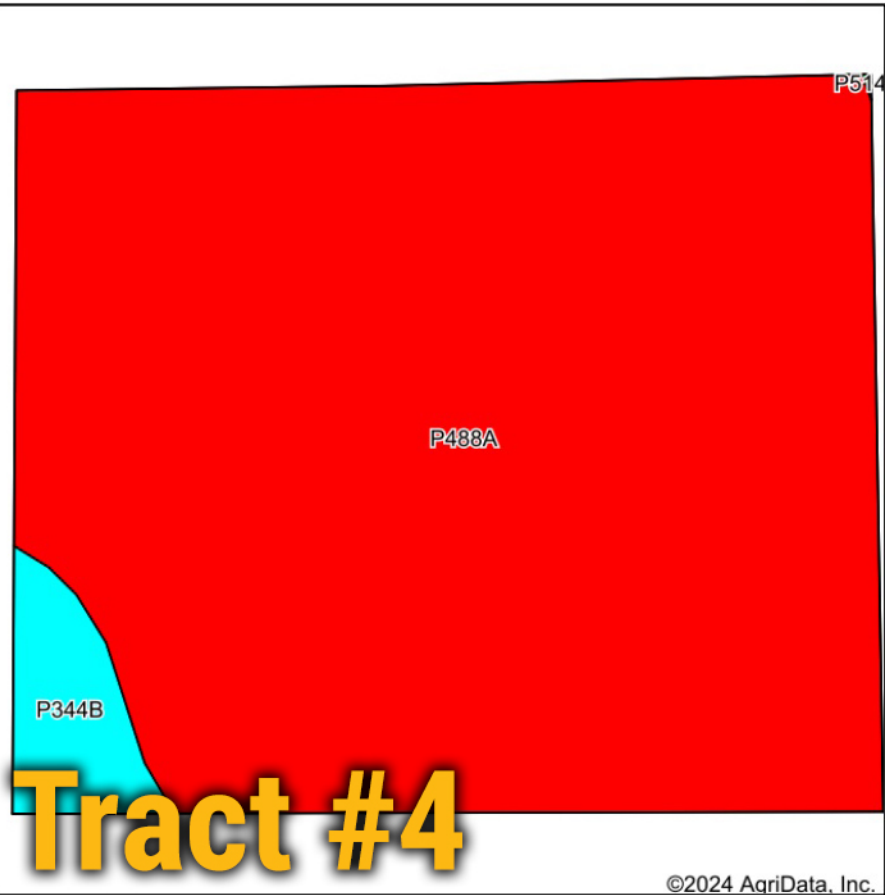

State: **South Dakota**
 County: **Meade**
 Location: **3-3N-6E**
 Township: **Southwest Meade**
 Acres: **30**
 Date: **5/1/2024**



Maps Provided By:



 CUSTOMIZED ONLINE MAPPING
 © AgriData, Inc. 2023 www.AgriDataInc.com



Soils data provided by USDA and NRCS.

©2024 AgriData, Inc.

Area Symbol: SD600, Soil Area Version: 25

Code	Soil Description	Acres	Percent of field	Non-Irr Class Legend	Non-Irr Class *c	Productivity Index	Corn Bu	Winter wheat Bu	*n NCCPI Soybeans
P488A	St. Onge loam, 0 to 2 percent slopes, rarely flooded	28.74	95.8%		IIc	79	30	39	56
P344B	Rapidcreek very cobbly sandy loam, warm, 1 to 6 percent slopes, nonflooded	1.26	4.2%		VIc	18			20
Weighted Average					2.17	76.4	28.7	37.4	*n 54.5