Topography Hillshade

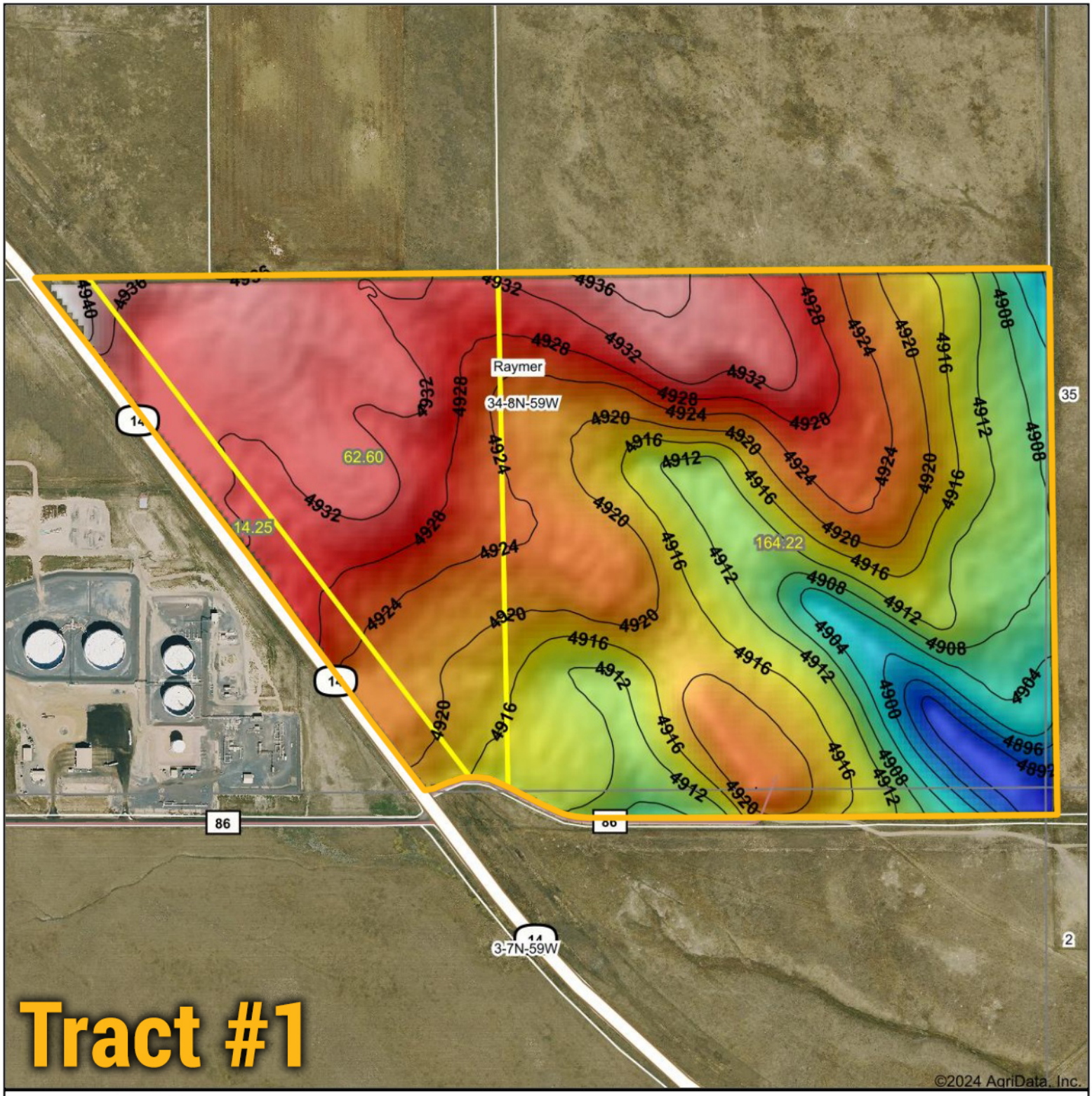

Low Elevation High

Source:	USGS 10 meter dem
Interval(ft):	4
Min:	4,888.6
Max:	4,942.3
Range:	53.7
Average:	4,920.6
Standard Deviation:	10.27 ft

0ft 756ft 1513ft

7/31/2024

34-8N-59W
Weld County
Colorado

Boundary Center: 40° 36' 53.31, -103° 57' 45.54

BigIron REALTY

Maps Provided By: surety CUSTOMIZED ONLINE MAPPING

© AgriData, Inc. 2023 www.AgriDataInc.com

Field borders provided by Farm Service Agency as of 5/21/2008.