

Soils Map

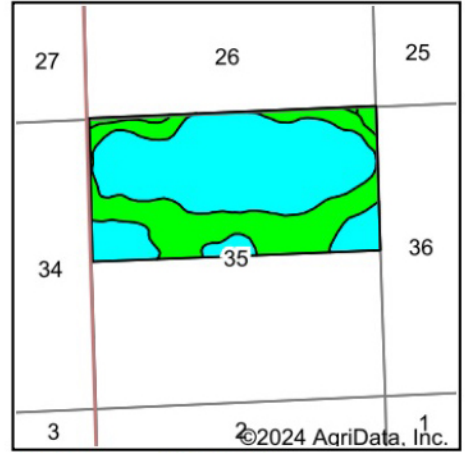

State: **Colorado**
 County: **Cheyenne**
 Location: **35-13S-46W**
 Township: **Cheyenne Wells**
 Acres: **318.76**
 Date: **9/11/2024**

BigIron
 REALTY

Maps Provided By:



© AgriData, Inc. 2023

www.AgriDataInc.com



Tract #5

©2024 AgriData, Inc.

Soils data provided by USDA and NRCS.

Area Symbol: CO017, Soil Area Version: 25

Code	Soil Description	Acres	Percent of field	Non-Irr Class Legend	Non-Irr Class *c	Irr Class *c	Corn Irrigated Bu	*n NCCPI Soybeans
1	Apishapa family, ponded	170.38	53.5%		Vlw	Vlw		5
30	Manzanst clay loam, 0 to 3 percent slopes	103.84	32.6%		IVc	IIIe		22
21	Kim loam, 1 to 3 percent slopes, eroded	37.69	11.8%		Vle	Ile	85	22
41	Stoneham loam, 0 to 3 percent slopes	3.44	1.1%		IIIe	Ile	100	25
42	Stoneham loam, 3 to 5 percent slopes	2.96	0.9%		IVc	IVe		33
37	Sampson loam, 0 to 2 percent slopes	0.45	0.1%		IIIc	Ile	140	42
Weighted Average					5.29	4.48	11.3	*n 13.1